

RECEIVED
MAY 11 2026
PLANNING DEPT.
DISTRICT OF SAANICH

KEYNOTE LEGEND	
#	MATERIAL
01	CORRUGATED METAL PANEL [CHARCOAL FINISH]
02	CORRUGATED METAL PANEL [WHITE FINISH]
03	COMPOSITE PANEL [CHARCOAL FINISH]
04	COMPOSITE PANEL [WHITE FINISH]
05	LOW-E TRANSPARENT GLAZING
06	GLASS RAILING SYSTEM
07	GREY SPANDREL PANELS
08	SLIDING GLASS DOOR
09	PREFINISHED METAL DOOR

MGBA
M ALLEN G OWING B ERZINS
ARCHITECTURE + INTERIOR DESIGN
300 - 1 EAST 6TH AVENUE, VANCOUVER, BC, CA
1725 GOVERNMENT STREET, VICTORIA, BC, CA
MGBA.COM INFO@MGBA.COM T. 604.484.8285



1 DP NORTH ELEVATION
SCALE: 1:100



REV	DATE	DESCRIPTION	BY	CHK

DRAWINGS AND SPECIFICATIONS AS INSTRUMENTS OF SERVICE ARE THE PROPERTY OF M ALLEN G OWING B ERZINS ARCHITECTURE INCORPORATED. THE COPYRIGHT IN THE SAME REMAINS RESERVED TO THEM. NO REPRODUCTION OR ALLOWED ARCHITECTURE INCORPORATED AND M ALLEN G OWING B ERZINS ARCHITECTURE INCORPORATED. ALL RIGHTS TO BE RESERVED.

THE DRAWING MUST NOT BE SCALED. THE CONTRACTOR IS RESPONSIBLE FOR PROVIDING DIMENSIONS TO M ALLEN G OWING B ERZINS ARCHITECTURE INCORPORATED. THIS DRAWING IS NOT TO BE USED FOR CONSTRUCTION PURPOSES UNTIL ISSUED BY THE CONSULTANT.

MAXCELLENT GROUP
TILLICUM VILLAGE
3468 Tillicum Road
Victoria, British Columbia
V8E 1S6

EXTERIOR
ELEVATION NORTH

PROJECT NO: 24089
DATE: MAY 06, 2026
SCALE: 1:100
DRAWING NO: DP.203

KEYNOTE LEGEND	
#	MATERIAL
01	CORRUGATED METAL PANEL [CHARCOAL FINISH]
02	CORRUGATED METAL PANEL [WHITE FINISH]
03	COMPOSITE PANEL [CHARCOAL FINISH]
04	COMPOSITE PANEL [WHITE FINISH]
05	LOW-E TRANSPARENT GLAZING
06	GLASS RAILING SYSTEM
07	GREY SPANDREL PANELS
08	SLIDING GLASS DOOR
09	PREFINISHED METAL DOOR

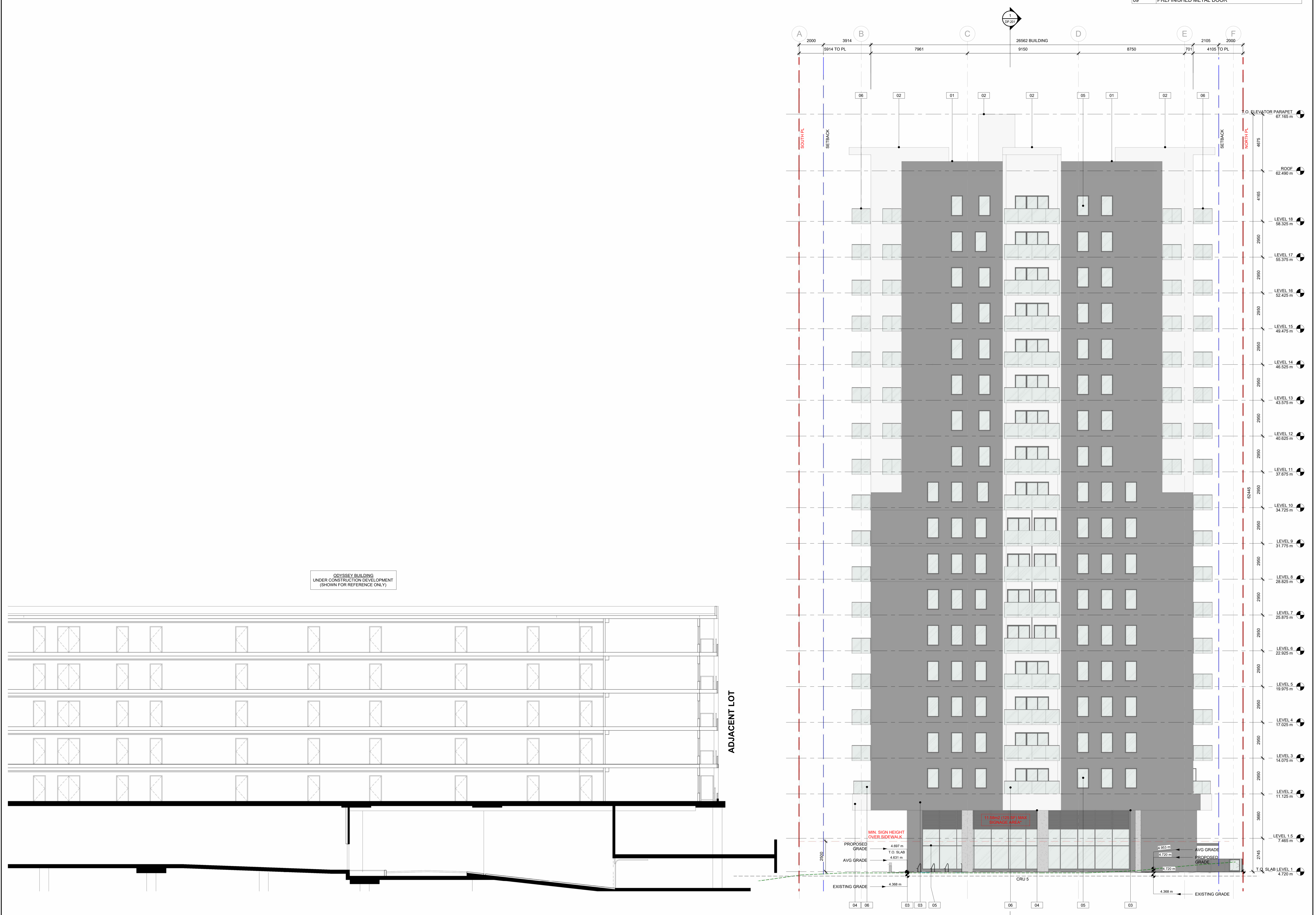

2 DP EAST ELEVATION
 DP.204 SCALE: 1:100



CERTIFIED PROFESSIONAL

REVISIONS

REV	DATE	DESCRIPTION	BY	RV

MAXCELLENT GROUP
 TILLICUM VILLAGE
 3468 Tillicum Road
 Victoria, British Columbia
 V2E 1J5

EXTERIOR
 ELEVATION EAST

DATE: MAY 06, 2026
 SCALE: 1:100
 PROJECT NO: 24089
 SHEET NO: DP.204

KEYNOTE LEGEND	
#	MATERIAL
01	CORRUGATED METAL PANEL [CHARCOAL FINISH]
02	CORRUGATED METAL PANEL [WHITE FINISH]
03	COMPOSITE PANEL [CHARCOAL FINISH]
04	COMPOSITE PANEL [WHITE FINISH]
05	LOW-E TRANSPARENT GLAZING
06	GLASS RAILING SYSTEM
07	GREY SPANDREL PANELS
08	SLIDING GLASS DOOR
09	PREFINISHED METAL DOOR



1 DP SOUTH ELEVATION
 DP.205 SCALE: 1/100



REV	YYYY	MM	DD	DESCRIPTION	DR	RV

DRAWINGS AND SPECIFICATIONS AS INSTRUMENTS OF SERVICE ARE THE PROPERTY OF MALLEN GOWING BERZINS ARCHITECTURE INCORPORATED. THE COPYRIGHT IN THE SAME BEING RESERVED TO THEM, NO REPRODUCTION IS ALLOWED WITHOUT THE PERMISSION OF MALLEN GOWING BERZINS ARCHITECTURE INCORPORATED AND PERMISSION MUST BEAR THEREON. ALL RIGHTS ARE RESERVED.

THIS DRAWING MUST NOT BE SCALED. THE CONTRACTOR IS RESPONSIBLE FOR PROVIDING DIMENSIONS TO MALLEN GOWING BERZINS ARCHITECTURE INCORPORATED. THIS DRAWING IS NOT TO BE USED FOR CONSTRUCTION PURPOSES UNTIL BONDED BY THE CONSULTANT.

MAXCELLENT GROUP
 TILLICUM VILLAGE
 3468 Tillicum Road
 Victoria, British Columbia
 V8E 1S6

EXTERIOR
 ELEVATION SOUTH

DATE MAY 06, 2026	PROJECT NO. 24089
SCALE As indicated	REVISION
DP.205	

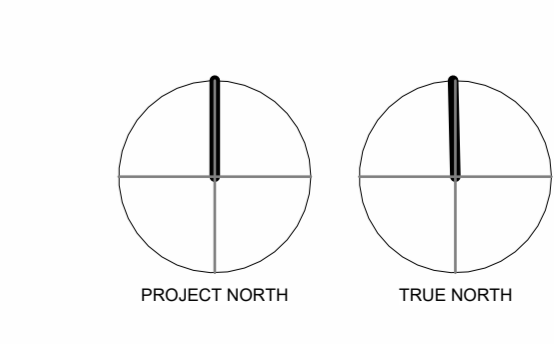

KEYNOTE LEGEND	
#	MATERIAL
01	CORRUGATED METAL PANEL [CHARCOAL FINISH]
02	CORRUGATED METAL PANEL [WHITE FINISH]
03	COMPOSITE PANEL [CHARCOAL FINISH]
04	COMPOSITE PANEL [WHITE FINISH]
05	LOW-E TRANSPARENT GLAZING
06	GLASS RAILING SYSTEM
07	GREY SPANDREL PANELS
08	SLIDING GLASS DOOR
09	PREFINISHED METAL DOOR

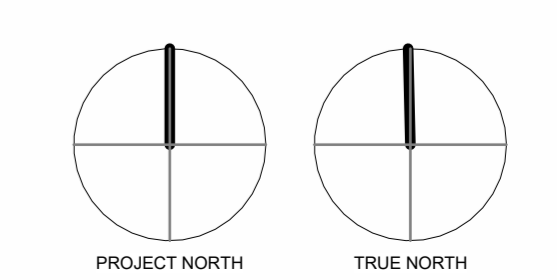
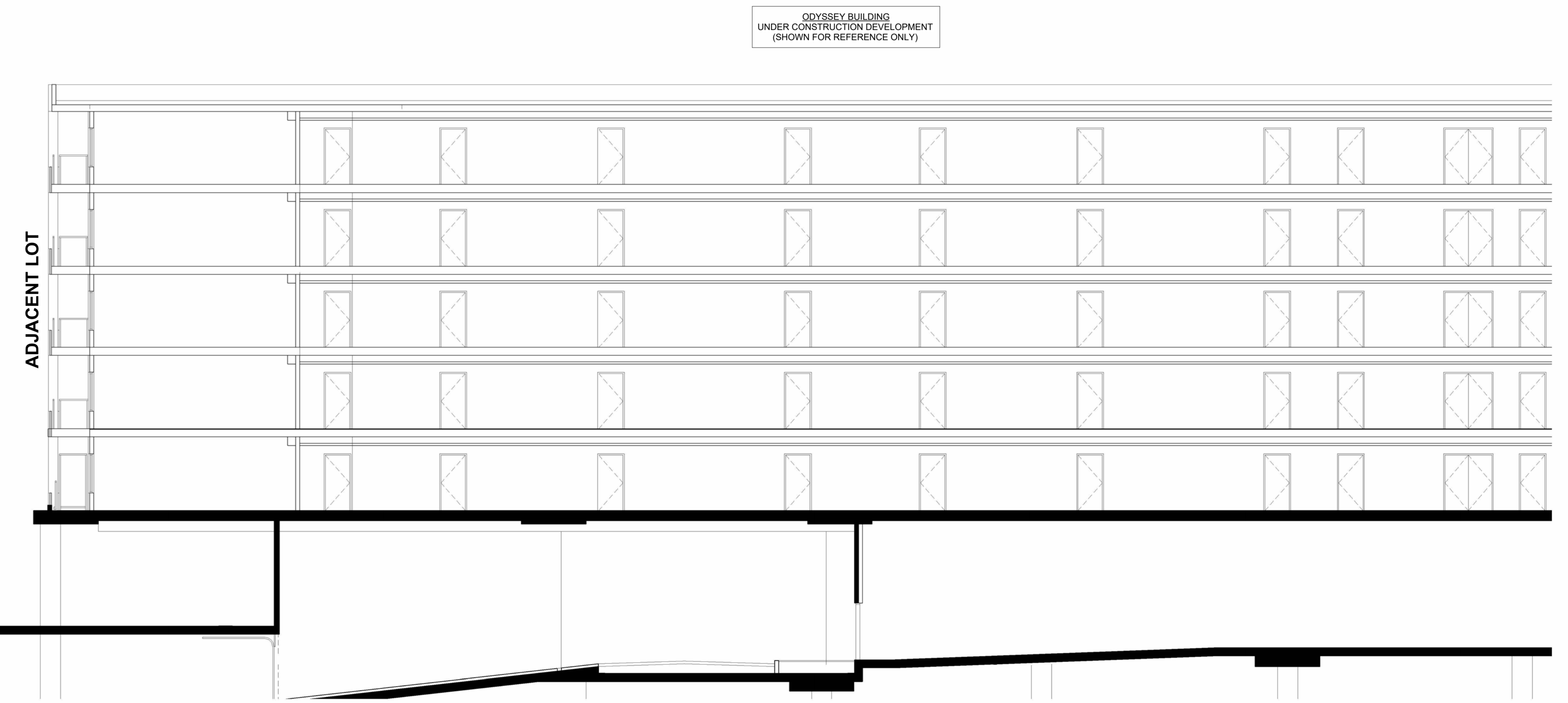

CERTIFIED PROFESSIONAL

REV	YYYYMMDD	DESCRIPTION	DR	RV

DRAWINGS AND SPECIFICATIONS AS INSTRUMENTS OF SERVICE ARE THE PROPERTY OF MALLEN GOWING BERZINS ARCHITECTURE INCORPORATED. THE COPYRIGHT IN THE SAME REMAINS RESERVED TO THEM. NO REPRODUCTION IS ALLOWED WITHOUT THE PERMISSION OF MALLEN GOWING BERZINS ARCHITECTURE INCORPORATED. UNLESS OTHERWISE NOTED OTHERWISE, ALL RIGHTS ARE RESERVED.

THIS DRAWING MUST NOT BE SCALED. THE CONTRACTOR IS RESPONSIBLE FOR VERIFYING DIMENSIONS TO MALLEN GOWING BERZINS ARCHITECTURE INCORPORATED. THIS DRAWING IS NOT TO BE USED FOR CONSTRUCTION PURPOSES UNTIL REVIEWED BY THE CONSULTANT.

MAXCELLENT GROUP
 TILlicUM VILLAGE
 3469 Tillicum Road
 Victoria, British Columbia
 V8E 1J6

EXTERIOR
 ELEVATION WEST

DATE: MAY 06, 2026
 SCALE: 1:100
 PROJECT NO: 24089

DP.206