MARCH - 10 AM

MARCH - 12 PM

MARCH - 2 PM

MARCH - 4 PM

MAY - 10 AM

MAY - 12 PM

MAY - 2 PM

MAY - 4 PM

JUNE - 10 AM

JUNE - 12 PM

JUNE - 2 PM

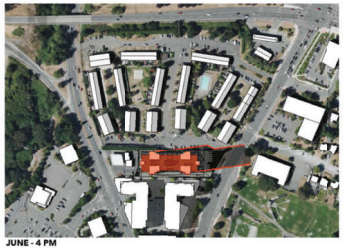
JUNE - 4 PM

SEPTEMBER - 10 AM

SEPTEMBER - 12 PM

SEPTEMBER - 2 PM

SEPTEMBER - 4 PM

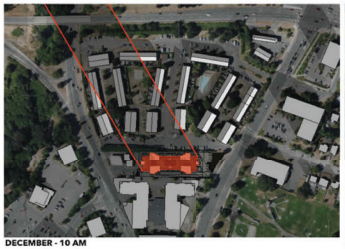
DECEMBER - 10 AM

DECEMBER - 12 PM

DECEMBER - 2 PM

DECEMBER - 4 PM

RECEIVED
JAN 27 2026
PLANNING DEPT.
DISTRICT OF SAANICH

MGBA
MALLEN GOWING BERZINS
ARCHITECTURE INCORPORATED
ARCHITECTURE + INTERIOR DESIGN
300 - 7 EAST 6TH AVENUE, VANCOUVER, BC, CA
1725 GOVERNMENT STREET, VICTORIA, BC, CA
MGBA.COM INFO@MGBA.COM T: 604.484.8285

REGISTERED ARCHITECT
JOHN KONRAD FAHRNI
NORTON
BRITISH COLUMBIA
2026-01-24

CERTIFIED PROFESSIONAL

REV	YYYY MM DD	DESCRIPTION	DR	REV

DRAWINGS AND SPECIFICATIONS, AS INSTRUMENTS OF SERVICE, ARE THE PROPERTY OF MALLEN GOWING BERZINS ARCHITECTURE INCORPORATED. THE COPYRIGHT IN THE SAME BEING RESERVED TO THEM. NO REPRODUCTION IS ALLOWED WITHOUT THE PERMISSION OF MALLEN GOWING BERZINS ARCHITECTURE INCORPORATED AND WHEN MADE MUST BEAR ITS NAME. ALL PRINTS TO BE RETURNED.

THIS DRAWING MUST NOT BE SCALED. THE CONTRACTOR IS TO VERIFY ALL DRAWING DIMENSIONS AND DATA NOTED HEREIN WITH CONDITIONS ON THE SITE AND IS HELD RESPONSIBLE FOR REPORTING DISCREPANCIES TO MALLEN GOWING BERZINS ARCHITECTURE INCORPORATED. THIS DRAWING IS NOT TO BE USED FOR CONSTRUCTION PURPOSES UNTIL SIGNED BY THE CONSULTANT.

PROJECT:

MAXCELLENT GROUP
TILLICUM VILLAGE

3468 Tillicum Road
Victoria, British Columbia
V8Z 1J6

SHEET TITLE:

SHADOW STUDY - PROPOSED

PLOT DATE: JANUARY 14, 2026
SCALE:
PROJECT NO. 24089
DRAWING NO. DP.212
REVISION