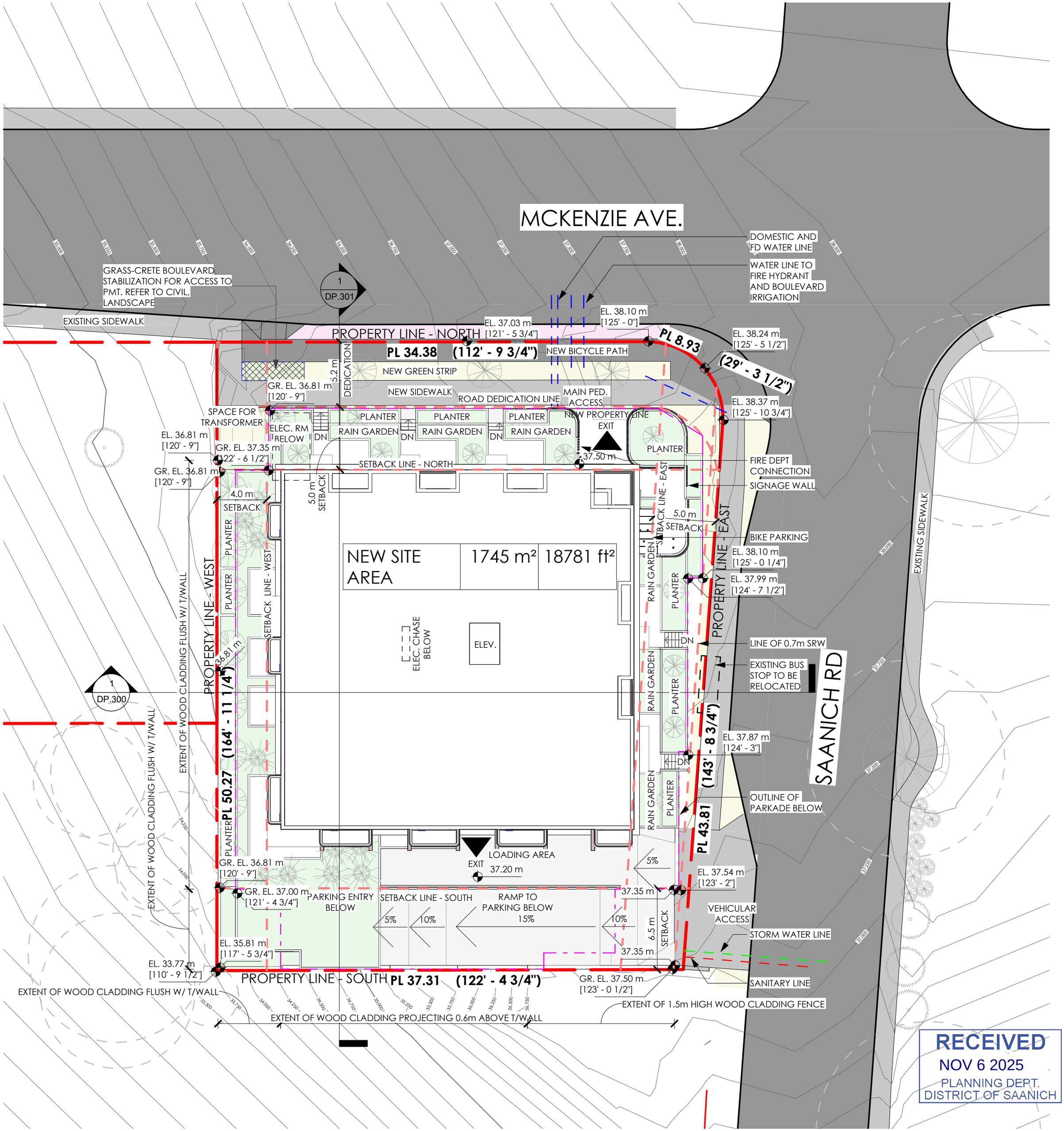

RECEIVED
NOV 6 2025
PLANNING DEPT.
DISTRICT OF SAANICH