

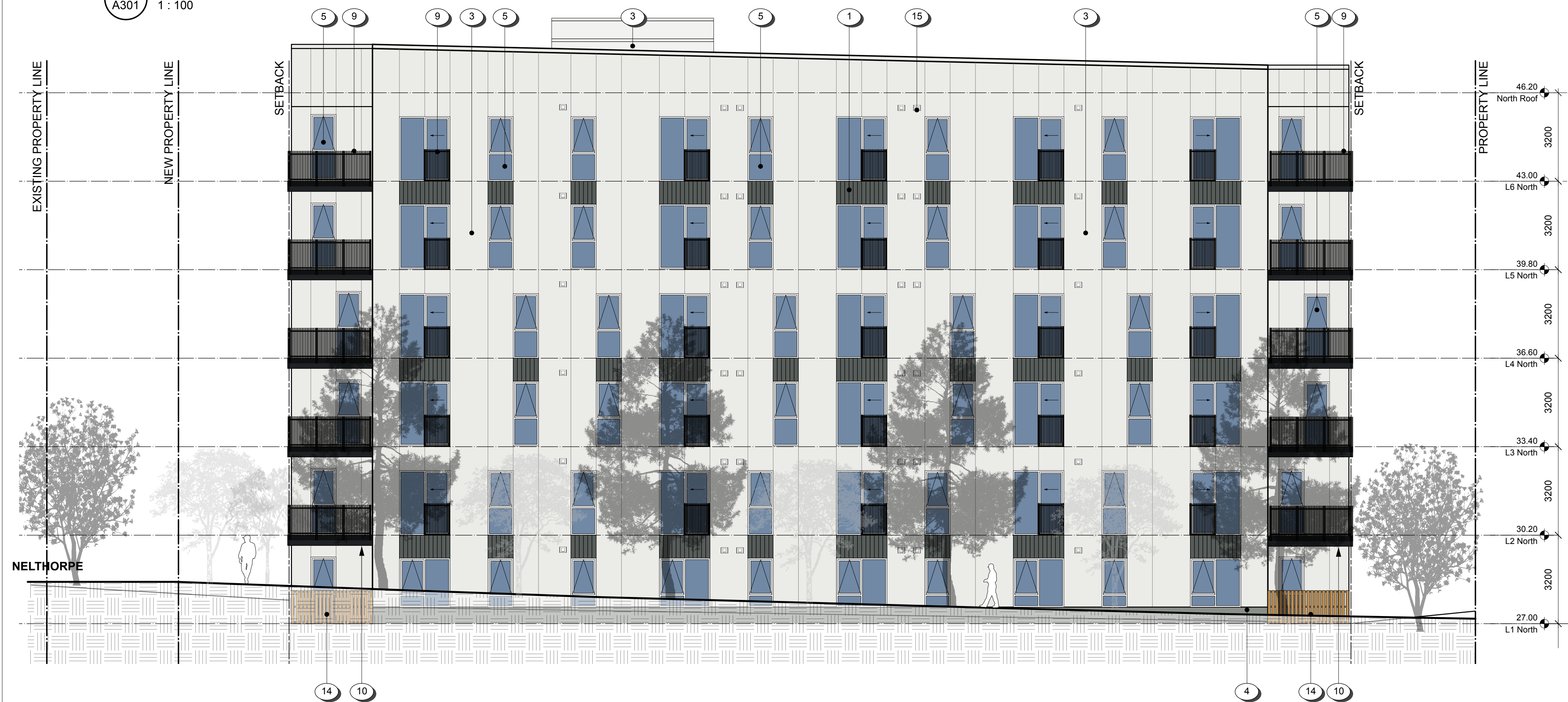

1 East Elevation - Nelthorpe St
1:100



2 North Elevation - McKenzie Ave
1:100

RECEIVED
FEB 19 2026
PLANNING DEPT.
DISTRICT OF SAANICH

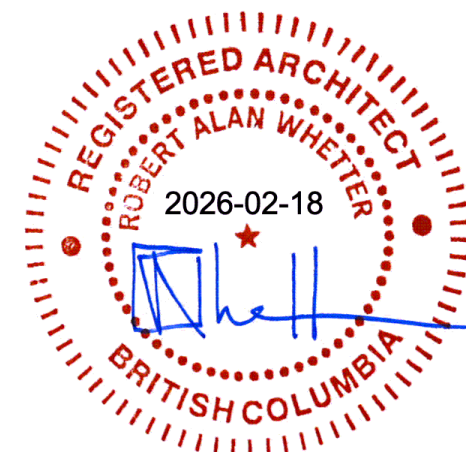

Materials Schedule

- 1 CONTOURED METAL PANEL - CUSTOM FORMED, DARK GREY
- 2 HARDI PANEL - "IRON GREY" c/w COLOUR MATCH TRIM
- 3 HARDI PANEL - "ARCTIC WHITE" c/w COLOUR MATCH TRIM
- 4 PAINTED CONCRETE (ELASTOMERIC COATING, COLOUR TBD)
- 5 VINYL WINDOW - "WHITE"
- 6 PRE-FINISHED GLASS STOREFRONT DOOR OR WINDOW
- 7 PAINTED METAL DOOR
- 8 PRE-FINISHED GLASS DOOR
- 9 METAL PICKET RAILING
- 10 METAL BALCONY / CANTILEVER SOFFIT, ALTERNATING COLOUR TBD
- 11 OVERHEAD PARKING GARAGE DOOR
- 12 VERTICAL WOOD LOOK METAL SIDING, ACORN TEXTURE
- 13 PAINTED STEEL POST
- 14 CEDAR WOOD FENCE (height and gate locations per landscape)
- 15 EXHAUST / INTAKE LOUVER - Refer to Mech.
- 16 FIRE DEPT CONNECTION, DO NOT BLOCK; 45m MAX TO HYDRANT - Refer to Mech.

Date	Description	By	Checked
18 Feb 2026	Development Permit Final Submission		
20 Jan 2026	Development Permit Revision 3		
20 Nov 2025	Development Permit Revision 2		
22 Oct 2025	Issued for BC Housing 50% CD Review		
10 Sept 2025	Development Permit Revisions		
03 July 2025	Issued for BC Housing SD Review		
02 JUN 2025	Issued for Development Permit		

project name: 2518-A300 Elevations
 drawing no: SJJ | MAP
 sheet no: RAW
 scale: 1:100
 project number: 2518

NOTE: All dimensions are shown in millimeters.

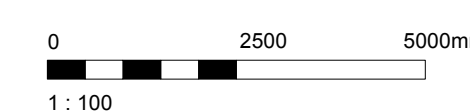

 dHkArchitects VICTORIA OFFICE 977 Fort Street Victoria BC V8V 3K3 T 1-250-858-9387	NANAIMO OFFICE 102-5190 Durbin Way Nanaimo BC V9T 2W2 T 1-250-858-9810
project name: Swanlea Affordable Housing 898 Sevenoaks Road Victoria	
drawing title: East & North Elevations	
copyright reserved. these plans and drawings are not to be used without the express written consent of the project owner and may not be reproduced without written consent.	sheet no: A301
	page no: 2



1 South Building Courtyard Elevation
A303 1:100



2 North Building Courtyard Elevation
A303 1:100

Materials Schedule

- 1 CONTOURED METAL PANEL - CUSTOM FORMED, DARK GREY
- 2 HARDI PANEL - "IRON GREY" c/w COLOUR MATCH TRIM
- 3 HARDI PANEL - "ARCTIC WHITE" c/w COLOUR MATCH TRIM
- 4 PAINTED CONCRETE (ELASTOMERIC COATING, COLOUR TBD)
- 5 VINYL WINDOW - "WHITE"
- 6 PRE-FINISHED GLASS STOREFRONT DOOR OR WINDOW
- 7 PAINTED METAL DOOR
- 8 PRE-FINISHED GLASS DOOR
- 9 METAL PICKET RAILING
- 10 METAL BALCONY / CANTILEVER SOFFIT, ALTERNATING COLOUR TBD
- 11 OVERHEAD PARKING GARAGE DOOR
- 12 VERTICAL WOOD LOOK METAL SIDING, ACORN TEXTURE
- 13 PAINTED STEEL POST
- 14 CEDAR WOOD FENCE (height and gate locations per landscape)
- 15 EXHAUST / INTAKE LOUVER - Refer to Mech.
- 16 FIRE DEPT CONNECTION, DO NOT BLOCK; 45m MAX TO HYDRANT - Refer to Mech.

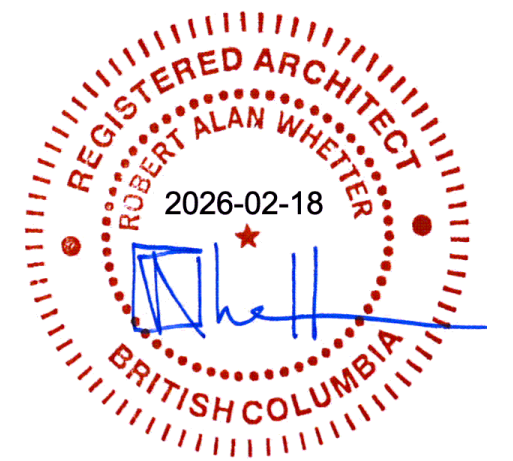

Date	By	Description
18 Feb 2026		Development Permit Final Submission
20 Jan 2026		Development Permit Revision 3
20 Nov 2025		Development Permit Revision 2
22 Oct 2025		Issued for BC Housing 50% CD Review
10 Sep 2025		Development Permit Revisions
03 July 2025		Issued for BC Housing SD Review
02 JUN 2025		Issued for Development Permit
18 Feb 2026		Issued for
	SJJ MAP	checked by: RAW
	1:100	project number: 2518

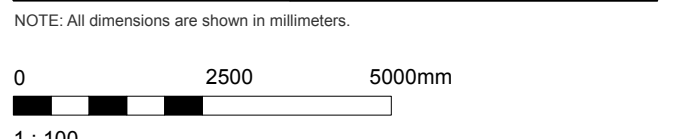

dHkArchitects

VICTORIA OFFICE
977 Fort Street
Victoria BC V8V 3K3
T 1-250-858-3387

NANAIMO OFFICE
102-5190 Durbin Way
Nanaimo BC V9T 5W2
T 1-250-985-5810

Swanlea Affordable Housing
898 Sevensoaks Road
Victoria

Courtyard Elevations

Copyright reserved. These plans and drawings are not to be used without the permission of the project owner and may not be reproduced without written consent.

A303 2

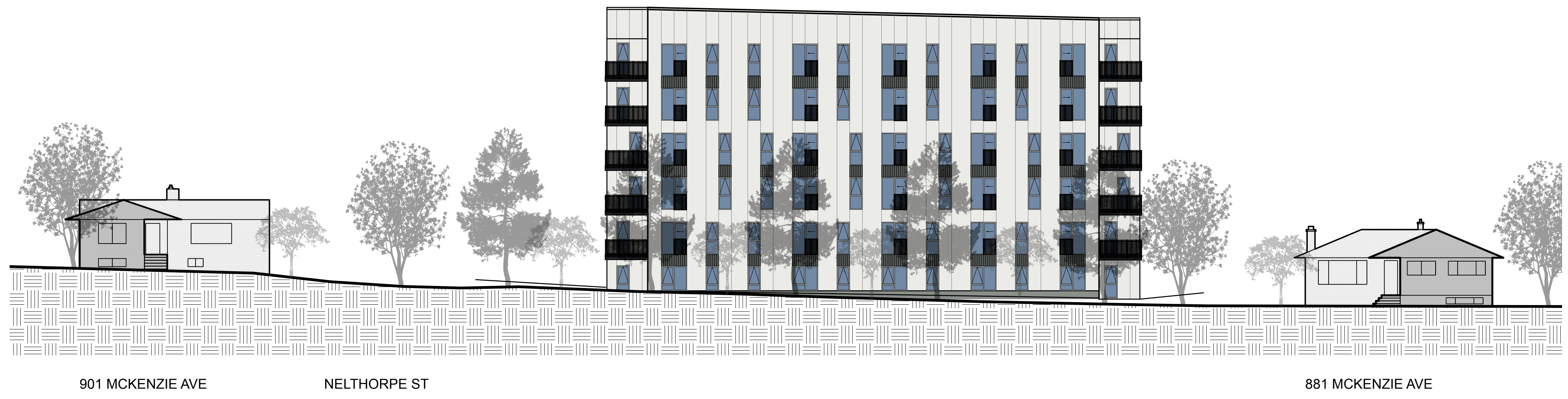

1 North Street Elevation - McKenzie Ave
A305 1:200



2 South Street Elevation - Sevenoaks Rd
A305 1:200

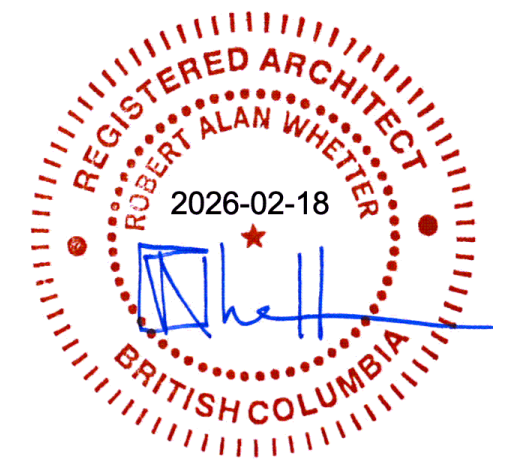

18 Feb 2026	Development Permit Final Submission
20 Jan 2026	Development Permit Revision 3
20 Nov 2025	Development Permit Revision 2
22 Oct 2025	Issued for BC Housing 50% CD Review
10 Sept 2025	Development Permit Revisions
03 July 2025	Issued for BC Housing SD Review
02 JUN 2025	Issued for Development Permit
18 Feb 2026	drawing file: 2518-A305 Elevations
author: SJJ MAP	checked by: RAW
scale: 1:200	project number: 2518

NOTE: All dimensions are shown in millimeters.
0 5000 10000mm
1:200

<p>dHkArchitects</p> <p>VICTORIA OFFICE 977 Fort Street Victoria BC V8V 3K3 T 1-250-858-9387</p>	<p>NANAIMO OFFICE 102-5190 Durbin Way Nanaimo BC V9T 5W2 T 1-250-855-5810</p>
<p>project name Swanlea Affordable Housing 898 Sevenoaks Road Victoria</p>	
<p>Street Elevations</p>	
<p>copyright reserved. THESE PLANS AND DESIGN ARE NOT TO BE REPRODUCED OR USED FOR ANY OTHER PROJECT WITHOUT WRITTEN CONSENT.</p>	<p>sheet no. A305</p>
<p>total sheets 2</p>	