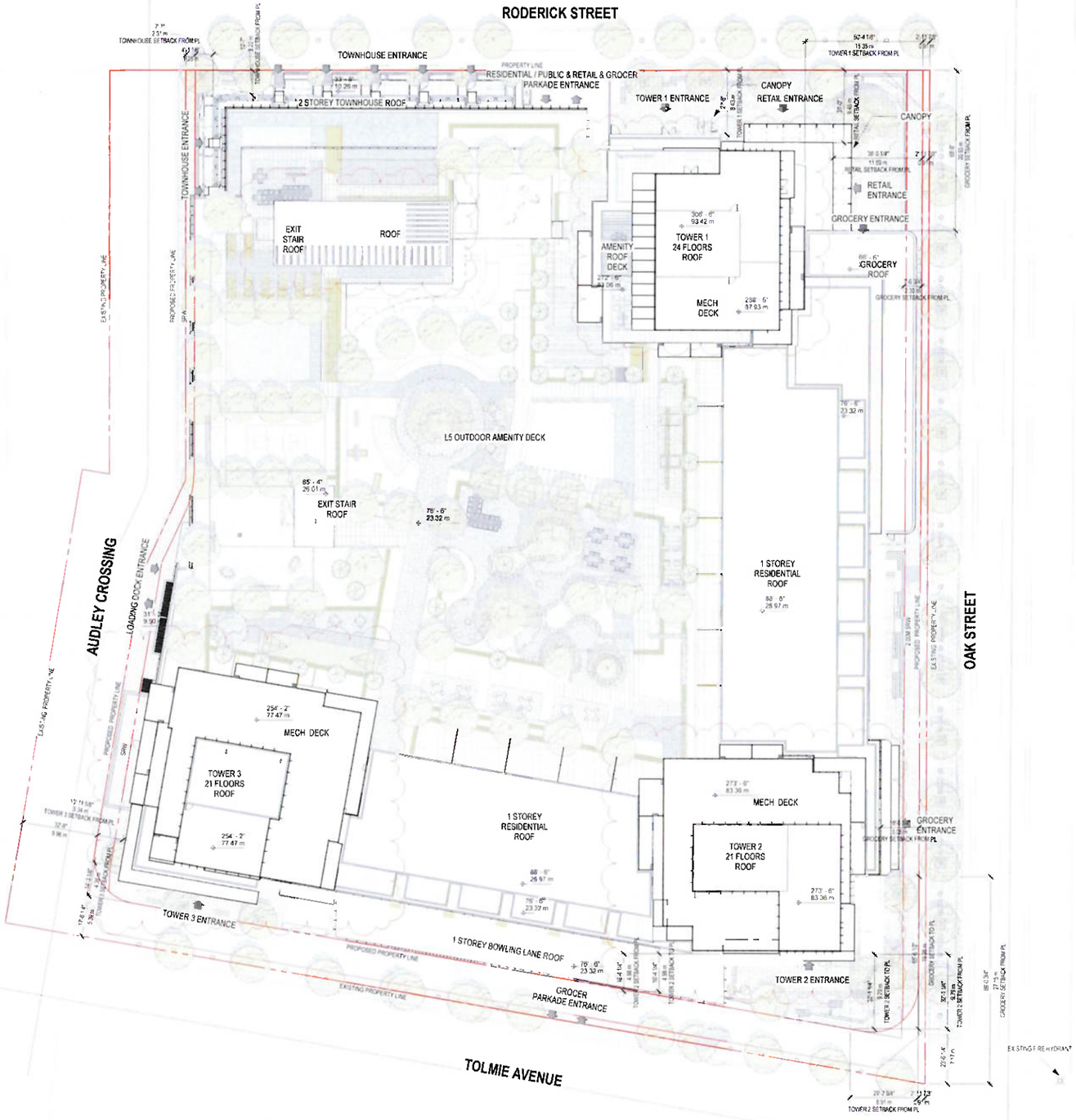

RECEIVED
JUL 27 2023
PLANNING DEPT.
DISTRICT OF SAANICH

CHRIS DIKEAKOS ARCHITECTS INC.

TOLMIE SAANICH
760 TOLMIE AVENUE, SAANICH, BC V8Z 3K3

SITE PLAN
SCALE: 1 : 300

REZONING/ DP RE-SUBMISSION
JULY 20TH, 2023

TOWNLINE